Digitized by the Internet Archive
in 2011 with funding from
E-Yearbook.com

http://www.archive.org/details/onward1949onwa

TEN

ALLEN COUNTY PUBLIC LIBRARY
3 1833 01881 4951
GC
977.201
C27ON,
1949

# DEDICATION

Best Wishes
from your janitor
Floyd Cotterman

# DEDICATION

We the seniors of '49
Dedicate our annual to someone fine;
Yes, you guessed him, he's the man;
He's our janitor, Floyd Cotterman.
In appreciation for work he's done,
May his life be long and a happy one.

The Seniors

# ADMINISTRATION

D C Becker

Dorris Bowyer Wisler

Forrest O. Martin

Helen Evans

# THE FACULTY

Back row, L. to R.-Mrs. Hildabrand, Miss Helen Evans, Mr. Forrest Martin, Mr. De Verl Becker, Mr. William F. Helms, and Mr. Billy Webb. Front row, L. to R.-Miss Columbia Gerhart, Miss Mary Julian, Miss Ellen Garber, Mrs. Geraldine Philapy, and Mrs. Dorris Wisler.

SENIORS

It's nice
to know good
girls like you.
"Best Wishes"
Velma Louise Grason
Sr. '48-'49

Best wishes
To a sweet
Little Girl
Whom I simply
Love. You're a
Swell kid Faith
The no-good, Alice

Listen Faithy
Take it easy
as you slide
down the vanniester
O life
Just me
with love Vee

Best of luck
for the future
Your Pal
"Meg"

To a swell Classmate
from a poor writer
"Buddy C. Richardson"

To a swell leader and
a wonderful girl & student.
Take it easy at the corners
(of life) Faith and don't try to
cut them to close, for the
longest way home is the
safest and the sweetest.
And thanks always, for
helping me with my
lessons.
Sincerely,
"Fred Bowyer"
another
drunkard.

Dear
Faith - I'll
miss the fun
we've had together
"Pat" Shope
'48-'49.

Best Wishes to my
favorite Blonde.
Faith
from Betty Jean Shiers
'49

# THE SENIORS OF '49

Vera Richardson

Buddy Richardson

Alice Strong

Faith Alber

Kenneth Achey

Margaret Coffing

Fred Bowyer

Betty Davis

Jack Cotterman

Velma Greasor

Joe Williams

Pat Shope

## SENIORS

MOTTO: "FIRST WEIGH, THEN VENTURE".

COLORS: BLUE AND WHITE

FLOWERS: WHITE CARNATION

OFFICERS: PRESIDENT-JACK COTTERMAN
VICE-PRES. -FAITH ALBER
SEC. AND TREAS. -MARGARET COFFING

SPONSORS: MISS HELEN EVANS
MR. FORREST O. MARTIN

VERA RICHARDSON
YELL LEADER (3)(4); CRYSTAL STAFF (4); STUDENT COUNCIL (4); "MA SIMPKINS OF SIMPKINSVILLE" (3); MINSTREL (2); GLEE CLUB (1)(2) (3) (4); "BETTY JANE FROM PUMPKIN LANE" (4); CAMERA CLUB (4); FIELD DAY (1) (3)(4)

BUD RICHARDSON
BASKETBALL (1)(2)(3)(4); SOFTBALL (1)(2) (3)(4); CRYSTAL STAFF (4); GLEE CLUB (1) (2)(4); "MA SIMPKINS OF SIMPKINSVILLE" (3) STUDENT COUNCIL (4); FIELD DAY (1)(3)(4)

ALICE STRONG
GLEE CLUB (1)(2)(3)(4); CRYSTAL STAFF (4); "MA SIMPKINS OF SIMPKINSVILLE" (3); "BETTY JANE FROM PUMPKIN LANE" (4); MINSTREL (2); FIELD DAY (1)(3)(4); STUDENT COUNCIL (4); VALEDICTORIAN (4).

FAITH ALBER

"MA SIMPKINS OF SIMPKINSVILLE" (3); "BETTY JANE FROM PUMPKIN LANE" (4); STUDENT COUNCIL PRESIDENT (4); CAMERA CLUB (4); WOODROW WILSON HIGH SCHOOL, LONG BEACH, CALIFORNIA (3); ORCHESTRA (1)(2); FIELD DAY (1)(3)(4)

KENNETH ACHEY

CRYSTAL STAFF (2)(4); SOFTBALL (1);BASKETBALL (1); STUDENT MANAGER (2)(3)(4); GLEE CLUB (1); "MA SIMPKINS OF SIMPKINSVILLE" (3); "BETTY JANE FROM PUMPKIN LANE" (4)

MARGARET COFFING

"MA SIMPKINS OF SIMPKINSVILLE" (3); "BETTY JANE FROM PUMPKIN LANE" (4); SEC.-TREAS. (4); FIELD DAY (1)

FREDERICK BOWYER

BASKETBALL (1)(2)(3)(4); SOFTBALL(1)(2)(3)(4); CRYSTAL STAFF (2)(3)(4);MOVIE-MACHINE OPERATOR (1)(2)(3)(4); CLASS PRESIDENT (2) MINSTREL (2);CAMERA CLUB (4);STUDENT COUNCIL (4); GLEE CLUB (1)(2)(4);FIELD DAY (1)(3)(4); "MA SIMPKINS OF SIMPKINSVILLE"(3); "BETTY JANE FROM PUMPKIN LANE"(4);SALUTATORIAN (4).

BETTY DAVIS

MINSTREL (2); CRYSTAL STAFF (1)(2)(4);GLEE CLUB (1)(3); ORCHESTRA (1)(2);"MA SIMPKINS OF SIMPKINSVILLE" (3); "BETTY JANE FROM PUMPKIN LANE" (4)

JACK COTTERMAN

BASKETBALL (1)(2)(3)(4); SOFTBALL (2)(3)(4); CLASS PRESIDENT (1)(3)(4); MINSTREL (2); CAMERA CLUB (2)(4); "MA SIMPKINS OF SIMPKINSVILLE"(3);"BETTY JANE FROM PUMPKIN LANE" (4)

VELMA GREASOR

GLEE CLUB (1)(2)(3)(4); ORCHESTRA (1)(2); CRYSTAL STAFF (2)(3)(4); LIBRARIAN (4); FIELD DAY (1)(3)(4); MINSTREL (4); CAMERA CLUB (4); "MA SIMPKINS OF SIMPKINSVILLE" (3); "BETTY JANE FROM PUMPKIN LANE" (4)

JOE WILLIAMS

BASKETBALL (1)(2)(3)(4); SOFTBALL (1)(2)(3)(4); GLEE CLUB (1)(2)(4); MINSTREL (2); CAMERA CLUB (4); CRYSTAL STAFF (2)(3)(4); MOVIE MACHINE OPERATOR (2)(3); FIELD DAY (3)(4); "MA SIMPKINS OF SIMPKINSVILLE" (3) "BETTY JANE FROM PUMPKIN LANE" (4)

PATRICIA SHOPE

GLEE CLUB (1)(2)(3)(4); CRYSTAL STAFF (2)(4); CAMERA CLUB (4); FIELD DAY (1)(3)(4); "MA SIMPKINS OF SIMPKINSVILLE" (3); "BETTY JANE FROM PUMPKIN LANE" (4)

JUNIORS

To the
prettiest girl I
know, even if she is
kinda (mischievous)
Jo Ann Little

Loads of luck
to a swell
girl. "Doris Jane"
Reed

# THE JUNIORS

Back row, L. to R.-Louie Glassburn, Marjorie Sadler, Barbara Miller, Eloise Julian, and Eddie Reed, Middle row-Mr. William F. Helms and Mrs. Geraldine Philapy-Sponsors. Front row, L. to R-Gene Rairigh, Jesse Richardson, Doris June Reed-Secretary-Treasurer, JoAnn Little-Vice President, and Tom Williams-President.

# SOPHOMORES

To an all around sport and a swell kid.
Best of Luck to you in the future
Rosie - Sophomore 48-49

"Lots of Luck"
Bob Davis
"Sophomore"
48-49

"Best of Luck
to one of the
swellest seniors!"
Margaret Ann
Smith
"monkee"
48-49

Loads of Luck
to the best pal + base
ball player O.H.S. has ever had
Dortha "Rusty" Burnhardt
Sophie 48-49

Best of Luck
To an all around athlete
And a swell girl.
Your friend
Bob Bowyer
"Soph." 48-49

# THE SOPHOMORES

Back row, L. to R.-Bob Bowyer, Ronald Titus, Bill Carney-Vice President, Dick Laymon-President, Junior Scott, and Miss Columbia Gerhart-Sponsor. Front row, L. to R-Charlotte Snyder, Rosaleen Hopper-Secretary, Dortha Bernhardt-Treasurer, Martha Cain, and Margaret Ann Smith. Bob Davis, not pictured.

FRESHMEN

Lots of Luck
to a swell pal.
Emilie Zell
Freshman
48-49

Lots of Luck to a
Swell Senior!
Lee Long
Freshie
"48-49"

Best Wishes extended
from deep within my
heart to a gal whom
I think is a swell
kid.
Pat Williams
Freshie 48-49
O.H.S.

Best of luck to
a very fine friend
Sandra Ramer
"48-49"

Lots of luck
Swelling with pleasure
Have pleasant
Miss Lynn
Class of 48-49

Best of Luck
To a Swell Gal!
Phyllis Kapp
Jennie
Freshie 48-49

The SQUIRT

...ll the Luck and
Happiness in the
World to a Wonderful
Person!! Graduate of '52.
Lebra Bourque (Remember me
...o July. (Freshmen) This is
...or a bumpy road so-
...t made my writing
...with. I'm going to stop
...hether you like it or
...not. I'm through!!

# FRESHMEN

Front row: Robert Scott, Ralph Crabtree, Charlotte Price, Dee Long-Treasurer.

Second row: Emilie Zell, Patricia Williams, Neal Rowe-President, Phyllis Lake, Charline Titus-Secretary, Carol Read.

Third row: Sabra Bowyer, Ruth Alber, John Mays, Sandra Ramer, Sharon Greasor, Helen Simpson.

Back row: Columbia Gerhart Sponsor.

# ELEMENTARY

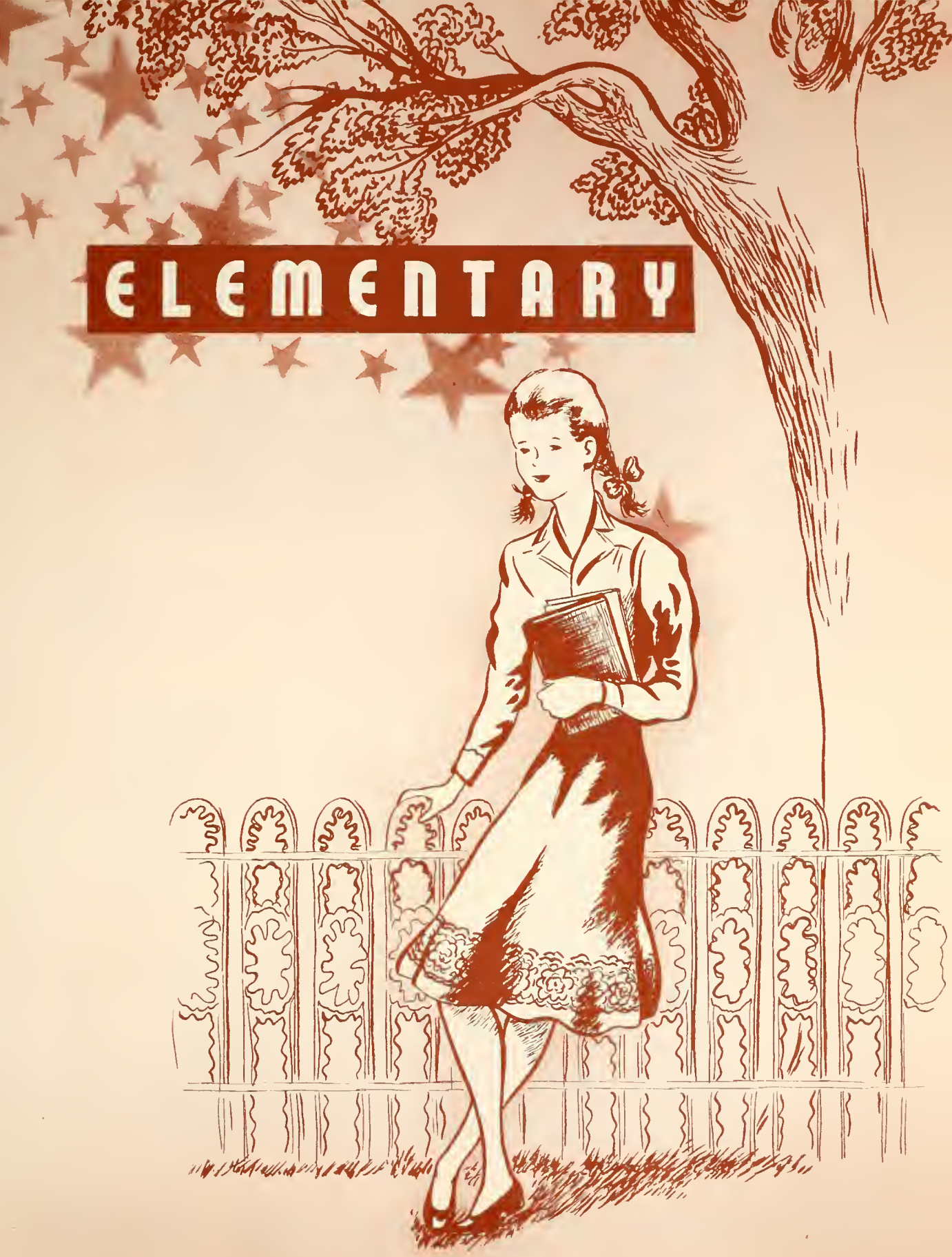

# THE EIGHTH GRADE

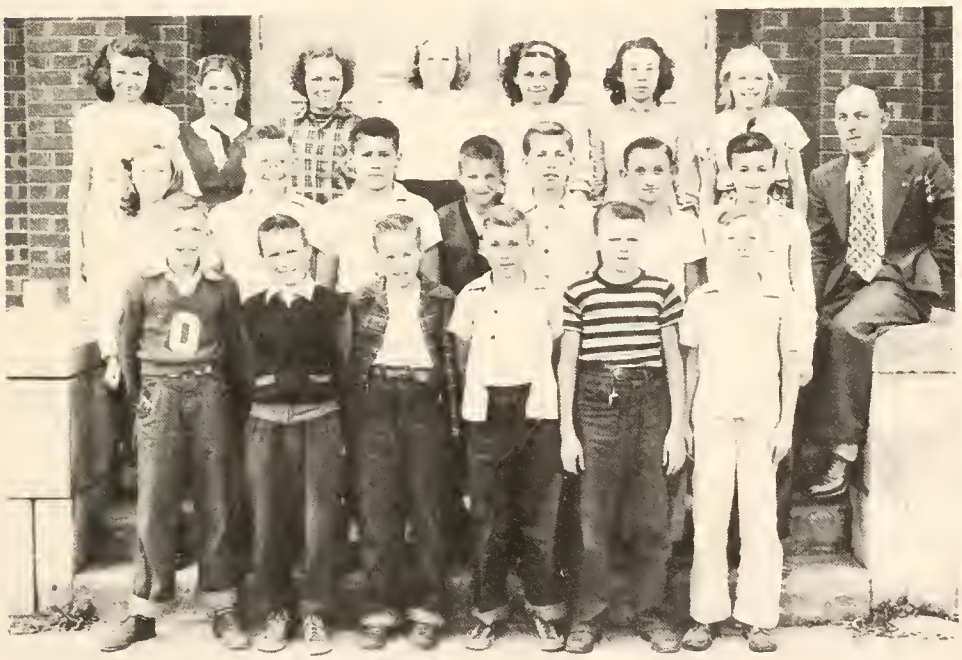

# THE SEVENTH GRADE

## EIGHTH GRADE

BACK ROW, LEFT TO RIGHT--BILLY RAIRIGH, PRES., BARBARA MARTIN, BARBARA GARBER, GENE COSTELLO, DONALD MCDANIEL, BOB SAYLORS.

CENTER ROW--HARRY BASHORE, JOHN SNYDER, SEC., JACK LAYMON, KEITH JULIAN, ANNA MARIE HALL.

FIRST ROW--GEORGE PRICE, TEDDY FIKE, VICE-PRES. TOMMY WALTERS, TREAS.,DICK ACHEY, IVA JEAN HALL.

SPONSOR--MR. BECKER

THE FASCINATION OF BEING UPSTAIRS HAD WORN OFF AND THE CLASS ENTERED THE EIGHTH GRADE KNOWING THEY HAD A LOT TO LEARN.

## SEVENTH GRADE

BACK ROW, LEFT TO RIGHT--SHIRLEY MILLER, ERNA CRABTREE, RUTH COBURN, TREAS., CONNIE HELVIE, SEC., JUDY REUTEBUCH, PRES., BETTY REED, ELAINE CAREY.

CENTER ROW--BONITA REED, LARRY MASON, EUGENE WILLIAMS, JOE BOWYER, BILLY CAIN, MAX BEALL, JOHN SHOLTY.

FIRST ROW--KENNETH MCFARLAND, JIM BOWYER, VICE-PRES., CHESTER MCDANIEL, JOE TITUS, MAX READ, GENE SNYDER.

SPONSOR-- MR. BECKER

IN SEPTEMBER, 1948, A CLASS OF TWENTY STUDENTS ENTERED THE SEVENTH GRADE AND STARTED DEPARTMENTAL WORK.

GRADES 5 6

GRADES 3 4

GRADES 1 2

## FIFTH AND SIXTH GRADE

BACK ROW, LEFT TO RIGHT--DANNY REUTEBUCH, SUE GLASSBURN, MARILYN BRANDT, SHELBA JEAN STRONG, DONALD VORE, JERRY LITTLE, TERRY SHOLTY.

THIRD ROW--JANICE McCREARY, BENNIE ALLISON, MARY ELLEN GRANT, JIMMY HELVIE, JIM CARNEY, KEITH JULIAN, WAYNE TYRE.

SECOND ROW--MISS MARY JULIAN, CAROL WILSON, RITA WOLF, BEVERLY HALL, LORETTA ROWE, JANICE PERKINS, ARLEE SHARPF, SHARLENE HALL, MR. MARTIN.

FIRST ROW--PAUL BOWYER, ARMIN McDANIEL, DAVID CAREY, JOHNNY PRICE, TOMMY PERKINS, PAUL CAMPBELL.

## THIRD AND FOURTH GRADE

BACK ROW, LEFT TO RIGHT--TOMMIE GLASSBURN, SHIRLEY SEASE, ROSE LEA GRANT, DIXIE FREY, GENE BOOKS, TERRY MARTIN, RONALD GARBER, DANNY TITUS.

THIRD ROW--LOIS ANN WILSON, JANE MAYS, DONALD HENDRIXSON, ANNA BELLE HATT, MARILYN PAUL MORRIS LITTLE, MARLANA HOPPER, LARRY PAUL REED.

SECOND ROW--BOBBIE WOLF, NYLA SHOLTY, BETHANNE SCHLEGELMILCH, NANCY NELSON, ANNETTE SCHLEGELMILCH, LINDA ROWE, BONITA McDANIEL, SANDRA FIKE, NELSON HELVIE.

FIRST ROW--RICHARD DORAN, LARRY TITUS, GARY BOWEN, JACKIE WILLIAMS, BILLY HELVIE, BILLY JOE KIMBERLING, MAURICE FRANTZ, STEVEN BOWEN.

## FIRST AND SECOND GRADES

TEACHER--MISS ELLEN GARBER

BACK ROW, LEFT TO RIGHT--IRENE JULIAN, HAROLD PRICE, STEPHEN REED, RALPH STONE, DAVID ZELL, BOBBIE SNYDER, KAREN MCFARLAND.

THIRD ROW--BILLY GRANT, DONALD JOE MCADAMS, DAVID SHARTS, SAMMY HENDRIXSON, RONNIE POWNELL, JOE REED, JIM REED.

SECOND ROW--MAXINE BRANT, KAY TITUS, CONNIE NELSON, RITA TYRE, ELAINE BOOKS, SHARON MCDANIEL.

FIRST ROW--BOBBIE BELL, JAMES WILSON, GEORGE BELL, BOBBY HOPPER, JIMMY WILLIAMS.

## ELEMENTARY DEPARTMENT

GRADES ONE TO SIX, WITH NINETY PUPILS, ARE AN IMPORTANT PART OF THE SCHOOL FOR IT IS IN THESE GRADES THAT THE REAL FOUNDATION OF EDUCATION IS LAID. ALL THREE OF THE GRADE TEACHERS, ELLEN GARBER, DORRIS (BOWYER) WISLER, AND MARY JULIAN, HAVE TAUGHT IN ONWARD FOR A NUMBER OF YEARS AND HAVE SUCCEEDED IN DEVELOPING A STRONG ELEMENTARY DEPARTMENT.

WHEN THE THIRD AND FOURTH GRADE PICTURE WAS TAKEN, HOBART BOWYER, DOUGLAS LAKE, HELEN SHARPF, AND EDDIE LEWIS WERE ABSENT.

JANELLE HOPPER AND JOHN BERT BAILEY WERE ABSENT FROM SCHOOL THE DAY THE FIRST AND SECOND GRADERS WERE PHOTOGRAPHED.

ACTIVITIES

# BOYS GLEE CLUB

# GIRLS GLEE CLUB

## BOYS' GLEE CLUB

BACK ROW--INSTRUCTOR, MRS. HILDEBRAND; PIANIST, JO ANN LITTLE.

THIRD ROW, LEFT TO RIGHT--RONALD TITUS, JOE WILLIAMS, BUD RICHARDSON, FRED BOWYER, JACK COTTERMAN.

SECOND ROW--JOHN MAYS, EDDIE REED, BOB BOWYER, JESS RICHARDSON.

FIRST ROW--RALPH CRABTREE, BILL CARNEY, DEE LONG, NEAL ROWE.

MRS. HILDEBRAND HELPED THE BOYS FORM A GLEE CLUB THAT O.H.S. WAS PROUD TO CLAIM.

## GIRLS' GLEE CLUB

BACK ROW--INSTRUCTOR, MRS. HILDEBRAND.

FOURTH ROW, LEFT TO RIGHT--DORIS JUNE READ, RUTH ALBER, ELOISE JULIAN, SANDRA RAMER, SABRA BOWYER, JO ANN LITTLE.

THIRD ROW--BARBARA MILLER, HELEN SIMPSON, DORTHA BERNHARDT, ROSALEEN HOPPER, CAROL SUE READ, CARMEN HALL.

SECOND ROW--CHARLOTTE SNYDER, PHYLLIS LAKE, ALICE STRONG, PATRICIA WILLIAMS, MARJORIE SADLER, VELMA GREASOR, VERA RICHARDSON.

FIRST ROW--SHARON GREASOR, EMILIE ZELL, CHARLINE TITUS, CHARLOTTE PRICE, MARTHA CAIN, MARGARET SMITH.

PATRICIA SHOPE WAS ABSENT WHEN THE PICTURE WAS TAKEN.

# THE CRYSTAL STAFF

# THE CAMERA CLUB

## CRYSTAL

STANDING, LEFT TO RIGHT--MRS. PHILAPY, MARJORIE SADLER, CARMEN HALL, VERA RICHARDSON, LOUIE GLASSBURN, BUD RICHARDSON, DICK LAYMON, KENNETH ACHEY, BILL CARNEY, ROBERT BOWYER, TOMMY WILLIAMS.

FRONT ROW--JOE WILLIAMS, ALICE STRONG, FRED BOWYER, JOE ANN LITTLE, JACK COTTERMAN, PAT SHOPE, VELMA GREASOR, BETTE DAVIS.

THROUGH THE SCHOOL YEAR, AN EIGHT PAGE PAPER WAS PUBLISHED EVERY MONTH BY THE STAFF. THROUGH THE CO-OPERATION OF THE VARIOUS DEPARTMENTS WE ACQUAINTED THE STUDENTS WITH THE RECENT NEWS AND ACTIVITIES OF THE ENTIRE SCHOOL.

## PHOTOGRAPHY CLUB

STANDING--NEAL ROWE, VERA RICHARDSON, ELOISE JULIAN, FAITH ALBER, RONALD TITUS, PAT SHOPE, BILL CARNEY, PATRICIA WILLIAMS.

FRONT ROW--TOMMY WILLIAMS, FRED BOWYER, JACK COTTERMAN, JOE WILLIAMS, DICK LAYMON.

THIS YEAR A PHOTOGRAPHY CLUB WAS ORGANIZED. THE PURPOSE OF THE CLUB IS TO PROMOTE THE TAKING AND DEVELOPING OF GOOD PICTURES. WE HAVE ADEQUATE FACILITIES TO DEVELOP FILM AND PRINT PICTURES.

THE CLUB OFFICERS ARE JACK COTTERMAN-PRES. JOE WILLIAMS-TREAS., AND FRED BOWYER-SEC. A CONTEST WAS HELD IN JANUARY. ALL THE PICTURES WERE TAKEN AND DEVELOPED BY THE MEMBERS, THEN WERE NUMBERED AND PUT ON THE BULLETIN BOARD. THE BEST PICTURE WAS THEN CHOSEN BY THE STUDENT BODY AND FACULTY.

# THE STUDENT COUNCIL

# THE ANNUAL STAFF

## STUDENT COUNCIL

BACK ROW, LEFT TO RIGHT-DEE LONG, LOUIE GLASSBURN, BUD RICHARDSON, DORIS READ, MR. MARTIN, ALICE STRONG, BOB BOWYER, JOHN MAYS, BILL CARNEY.

FRONT ROW-JACK LAYMON, JUDY REUTEBUCH, VERA RICHARDSON-SECRETARY-TREASURER, FAITH ALBER PRESIDENT, FRED BOWYER-VICE-PRESIDENT, GENE COSTELLO, JIM BOWYER.

DURING THE SCHOOL YEAR OF '48 AND '49 A SUCCESSFUL ATTEMPT WAS MADE TO FORM A STUDENT COUNCIL. A FEW OF THE WORTHWHILE PROJECTS THAT THE COUNCIL PRESENTED TO THE OTHER STUDENTS WERE A BOX SOCIAL, MAGAZINE FILE FOR THE LIBRARY, AND MOVIES FOR BOTH STUDENTS AND PARENTS.

STUDENT GOVERNMENT IS EDUCATIONAL AND TENDS TO BRING ABOUT MORE COOPERATION BETWEEN THE STUDENTS AND TEACHERS WHICH IS NEEDED FOR THE WELFARE OF A SCHOOL.

## YEARBOOK STAFF

BACK ROW, LEFT TO RIGHT-MISS EVANS, FAITH ALBER PATRICIA SHOPE, BUD RICHARDSON, MR. MARTIN FRED BOWYER, KENNETH ACHEY, MRS. PHILAPY.

FRONT ROW-CARMEN HALL, VERA RICHARDSON, VELMA GREASOR, BETTE DAVIS, ALICE STRONG, JACK COTTERMAN, JOE WILLIAMS, MARGARET COFFING.

THIS IS THE FIRST YEAR SINCE 1944 THAT THE SENIORS HAVE MADE A YEARBOOK.

EARLIER IN THE SCHOOL YEAR THE SENIORS HELD THE CONTEST TO BOOST THE SALE OF THE YEARBOOKS. THE CONTEST RESULTED IN 164 SALES.

## SENIOR CLASS PLAY

THE SENIOR CLASS PLAY, "BETTY JANE FROM PUMPKIN LANE," WAS GIVEN ON APRIL 8, 1949.

THE CAST OF CHARACTERS INCLUDED THE FOLLOWING:

JOHNNY FINCH, A COUNTRY BOY, --------FRED BOWYER
AUNTIE BEAN, DARLING OF PUMPKIN LANE, ALICE STRONG
GERTIE GILBERT, A CITY GIRL-------- PATTY SHOPE
GORDON GILBERT, AN ARTIST, ------ JACK COTTERMAN
PRUDENCE PUTTER, TOWN GOSSIP, ---VERA RICHARDSON
BETTY JANE FROM PUMPKIN LANE------- BETTY DAVIS
HANK HARDWATER, A HANDY MAN------- JOE WILLIAMS
MARTHA SIMMONS, A LOVELORN GIRL, MARGARET COFFING
KETCHY FINCH, JOHNNY'S SISTER, ----- FAITH ALBER
SQUIRE SIMMONS, HARD BUSINESSMAN, -BUD RICHARDSON
HARVEY HIGGINS FROM BOSTON------- KENNETH ACHEY
MRS. GILBERT, A MOTHER, --------- VELMA GREASOR

## PLOT

BETTY JANE, THE MAINSTAY OF THE BEAN FAMILY HAS BEEN VISITING THE CITY. WHILE SHE IS GONE AUNTIE HAS QUITE A TIME TRYING TO KEEP UP THE BEAN FARM. TO MAKE MONEY, AUNTIE RENTS OUT ROOMS TO A GLAMOROUS YOUNG ARTIST, GORDON GILBERT, FROM THE CITY. GORDON'S SISTER, GERTIE, CAME FROM THE CITY TO KEEP HIM COMPANY. THE VILLAGE SQUIRE, REALIZING SHE IS DESPERATE OFFERS AUNTIE FIVE HUNDRED DOLLARS FOR THE FARM. BETTY JANE ARRIVES AND HERE IS WHERE WE HAVE A CLASH BETWEEN THE CITY CLICHE AND THE IGNORANT COUNTRY FOLK. TO ADD MORE EXCITEMENT, GORDON PROPOSES TO BETTY JANE AND SHE ACCEPTS. WHEN GORDON'S MOTHER HEARS THIS, SHE COMES FLYING INTO THE BATTLE. WITH BETTY JANE'S MANAGEMENT THE PLAY MOVES ON TO A HAPPY ENDING.

## JUNIOR CLASS PLAY

On October 20, 1948, the juniors gave their class play, "How's Your Hokumbedo?" Jess Richardson played the part of John Jacob Smith, a typical American father. Much against his will, he was forced to open his house to Lewis Glassburn and Tom Williams, who both professed to be the author-of-the-hour, Anthony Dupaine, who had been invited to the Smith home by Jo Ann Little, as the older daughter, Harriet, a society lady. Even his wife, Marjorie Sadler, was against him.

Also in the tangled web of mystery was Gene Rairigh, as the English butler, Ferguson; Ed Reed, as the baffled policeman, Chandler; Elosie Julian, the luttery society widow, Mrs. Richfield; and Barbara Miller, the staunch newspaper woman, Miss Mann. Miss Helen Evans directed the production.

Pat Shope, Alice Strong, and the girls' glee club entertained between acts.

## BACCALAUREATE

ONWARD CHRISTIAN CHURCH
SUNDAY, APRIL 24, 1949

PROCESSIONAL----------JO ANN LITTLE

INVOCATION--EARL LEONARD, MINISTER OF M.E. CHURCH

VOCAL SOLO---------- DOROTHA BERNHARDT

MUSIC---"COME TO THE TEMPLE"---GIRLS' GLEE CLUB

SERMON-ALFRED E. WEBB, MINISTER, CHRISTIAN CHURCH

MUSIC---"LEAD US, O FATHER"---GIRLS' GLEE CLUB

BENEDICTION---------- EARL LEONARD

## COMMENCEMENT

HIGH SCHOOL AUDITORIUM
WEDNESDAY, MAY 4, 1949

PROCESSIONAL-MARGARET ANN SMITH, ROSALEEN HOPPER

INVOCATION

SOLO--PATRICIA SHOPE, ACCOMPANIST, BETTY DAVIS

"FIRST WEIGH, THEN VENTURE"-------- FRED BOWYER

"SCHOOL MEMORIES"---------- ALICE STRONG

ADDRESS-DR. MERRILL F. EATON, INDIANA UNIVERSITY

MUSIC--"VENETIAN LOVE SONG"--HIGH SCHOOL CHORUS

PRESENTATION OF AWARDS, DIPLOMAS-FORREST MARTIN

BENEDICTION.

## SCHOOL DAZE

AUG. 30-FIRST DAY OF SCHOOL. MR. FORREST MARTIN HAS BECOME OUR PRINCIPAL INSTEAD OF OUR SCIENCE TEACHER AND COACH; ALSO WE HAVE THREE NEW TEACHERS--MR. DEVERL BECKER-MATHEMATICS, MR. WILLIAM HELM-COACH, AND MRS. GERALDINE PHILAPY--COMMERCE.

SEPT. 3-THE SPEECH CLASS GAVE ITS FIRST PROGRAM IN THE ASSEMBLY. IT WAS CONCERNEO WITH BEHAVIOR IN THE HALLS, CLASSROOMS, ON THE STREETS, AND AT HOME.

SEPT. 3-FIRST SOFTBALL GAME OF THE SEASON. PLAYED YOUNG AMERICA AND LOST 11-12. THE BOYS CAN STILL SMILE THOUGH.

SEPT. 2-BOY! DO THOSE JUNIORS THINK THEY'RE SMART? TODAY THEY ORDERED THEIR CLASS RINGS. THEY SAY THEIR RINGS WILL BE THE PRETTIEST YET.

SEPT. 8-THE SENIORS WERE EXCUSED FROM SCHOOL SO THEY COULD ATTEND THE STATE FAIR. MISS GERHART WENT ALONG WITH THE GIRLS AS CHAPERON.

SEPT. 9-WHAT HAPPENED TO THE SENIOR BOYS? FRED, BUD, KENNETH, AND JOE WEREN'T AT SCHOOL TODAY; COULD IT BE THAT THEY STAYED TOO LATE IN INDIANAPOLIS?

SEPT. 12-SURPRISE! SURPRISE! THE BOYS HAD TO GIVE THE SPEECHES THEY WERE SUPPOSED TO HAVE ON FRIDAY.

SEPT. 17-THE FIRST SOFTBALL GAME IS WON. ONWARD BEAT WAVERLY. WHAT A JOYFUL BALLTEAM.

SEPT. 20-EVERYONE HAD BETTER GO AROUND SMILING FROM NOW ON. THERE IS GOING TO BE A PHOTOGRAPHY CLUB. JACK COTTERMAN, PRES., JOE WILLIAMS, TREAS., FRED BOWYER, SEC.

Sept. 24-Now smile real pretty---classes from one to twelve had their pictures taken today in groups.

Oct. 7-The juniors are practicing for their play. We can tell because we hear people falling all-over the stage.

Oct. 12-John J. Boggs, ex-convict, visited school. I'll bet a lot of boys and girls went home and tried to forget some little sins.

Oct. 12-The glee clubs made their first public performance at the P.T.A. meeting. The girls sang "Father, Take My Hand" and "Out of the Dusk to You." The boys sang "Three Blind Mice" and "The Marching Song." Some of the boys were caught napping when the rest of the glee club crept away leaving them to sing a quartet.

Oct. 13-Girls finally had their softball game with Walton. They won by the overwhelming score of 51 to 8. I guess those boys won't tease them now---or will they?

Oct. 15-The first issue of the "Crystal came out. What a rush to see it! Especially the "Chatter."

Oct. 15-Freshmen Initiation. This year the sophomores turned a little green when they found they had to wash the lipstick off the faces of the freshmen.

Oct. 19-Yell leaders were elected. We seem to have two budding politicians. Faith Alber and Fred Bowyer gave rousing campaign speeches, In the outcome Vera Richardson and Doris June Reed were elected. Let's go, girls!

Oct. 20-The juniors gave their play, "Hows Your Hokumbedo?" Everyone went home in tears.(people laughed till they cried.)

Oct. 21-Students received their first grade cards. You should have seen the looks of astonishment. They didn't know you had to study to be on the honor roll this year.

Nov. 1-Today a student council was organized by the presidents of each class. They decided to elect a committee to draw up their constitution and by-laws.

Nov. 1-First basketball game of the season. The boys really were chipper. Thanks to Coach Helms and a lot of practice by the boys, they tromped the Metea Hornets 52-33.

Nov. 5-Second ballgame. What a look of gloom afterwards. Young America defeated us 47-33. That's okeh, boys; just keep trying.

Nov. 9-Bob Bowyer claims he is the champion ping-pong player. Now don't try to beat him; he might just prove it.

Nov. 11-The seniors gave an Armistice day program for the assembly. It has been rumored that it was the best program yet. Just wait!

Nov. 12-The second issue of the "Crystal" has been put out. Everyone got a big laugh from the "Can You Imagine" section. Well, can you?

Nov. 12-Onward plays Star City. Well done, boys. The score was 42-37 in Onward's favor. Got a little rough at times, didn't it, Louie?

Nov. 15-The junior class rings have arrived. Can't we tell, though, by all the juniors running to the other students and saying, "Have you seen my class ring yet? Here--Look."

Nov. 15-It seems the seniors have gone into the advertising business. Anything for a little money, eh, what?

Nov. 16-Onward vs. Kewanna. They beat us 41-38 but it was a good fight, boys. Poor Louie, it was a black eye this time. The yell-leaders are doing better all the time.

Nov. 18-Junior Class sweaters arrived. Snazzy! They could put your eyes out. The senior girls liked them so well that they ordered some.

Nov. 19-Why is everyone so happy? We beat New Waverly 39-38. It was an overtime game. For awhile some of our students thought they would have to mop up the tears shed by Waverly fans.

Nov. 24-The seniros gave a program appropriate for Thanksgiving. The students were served a real Thanksgiving feast of chicken, noodles, cranberry sauce, milk, ice-cream, and bread.

Nov. 24-B.B. game with Galveston. What a let-down! They beat us 33-32 in an overtime game. Everyone tried hard to smile.

Nov. 29-Mrs. Kathleen Linaker from the High School Press in Kansas City arrived today. Joe Williams and Alice Strong were the first couple to display their sales ability. Where? Why, Onward, of course! In the afternoon Carmen Hall, Bud Richardson, and Joe Williams along with Mrs. Linaker went to Walton.

Nov. 30-Today, Bette Davis and Patricia Shope went to Logansport to sell advertisements.

Dec. 1-Vera Richardson and Jack Cotterman went to Peru to sell advertisements. After visiting several places, they decided to try a funeral home. Upon their arrival a very stately fellow came to the door and asked, "Do you wish to see Mr. Jones?" Thinking he was the manager, the students said, "Yes". Were they embarrassed when they were ushered into the next room and saw Mr. Jones, lying in a coffin.

Dec.3-The final score of our Bunker Hill game was 56-50 in favor of the Minutemen. The Redcoats were ahead at the half but the latter part of the game was fast moving and Bunker took over.

Dec.6-The juniors are planning a class party for tonight. They will go to the show at Kokomo and afterwards go bowling.

Dec.7-It seems some of the people who were invited to the junior class party really had a good time. A certain senior boy didn't get home until 2:00 a.m. You know that old saying "It's never too late until two, then it's too late."

Dec.7-The assembly is taking on a Christmas look. The seniors are decorating the windows and doorways.

Dec.8-A minstrel show was given by the United Brethen Church of Peru at P. T. A.

Dec.9-The Christmas tree has arrived. It has a new string of lights this year. The piano is decorated with candles and small paper Christmas trees.

Dec.10-The real battle of the B.B. season-Onward vs. Walton. It was the most thrilling game yet, although Onward lost 36-35. The fans didn't stay seated through half of the game and the students from each school kept singing rather insulting songs back and forth.

Dec.14-It seems the sophomores are having a debate on whether the girls should ride home from ball games on the boys's bus or not. It seems they got Dortha on the wrong side, however.

Dec.15-Onward wins a double header from Rockfield. The seventh and eighth grade and the

"B" TEAMS PLAYED TONIGHT INSTEAD OF THE "A" TEAM. THE FINAL SCORE WAS 22-27.

DEC.15-THE SENIOR GIRLS WERE PRETTY EXCITED TODAY WHEN THEY FOUND OUT THEIR SWEATERS ARRIVED. THEY ARE GREY WITH RED AND BLUE LETTERING. WE WONDER WHY SOME OF THEM WERE SO LARGE.

DEC.17-ONWARD "TROMPS" THE NEW WAVERLY SCARLETS ON THE O.H.S. HARDWOOD WITH A FINAL SCORE OF 50-29.

DEC.21-IT SEEMS THERE IS MUCH CONFUSION ABOUT JACK COTTERMAN'S BIRTHDAY. IT ISN'T UNTIL TOMORROW BUT THE PARTY IS TONIGHT. OH WELL!HAPPY BIRTHDAY, JACK.

DEC.22-EVERYONE IS EXCITED ABOUT THE P. T. A. MEETING TONIGHT. IT WILL INCLUDE A SKIT BY THE SENIORS.

DEC.23-THE SENIORS HAD CHARGE OF THE CHRISTMAS PROGRAM. SANTA CLAUS APPEARED DURING THE PROGRAM AND TOOK THE LOWER GRADES DOWNSTAIRS.MEANWHILE, EVERYONE WONDERED WHERE JOE W. WAS.

DEC.23-WE START OUR CHRISTMAS VACATION. BE SEEING YOU.

DEC.27-WE WERE BEATEN AT THE FOUR WAY TOURNEY IN PERU BY WASHINGTON TWP. AND LATER BY BUNKER HILL IN THE CONSOLATION GAME. TWELVE MILE TOOK THE TITLE.

JAN.3-HERE IT IS THE YEAR OF '49 AND WE ARE BACK TO SCHOOL.

JAN.5-OUR JUNIOR HIGH AND "B" TEAM PLAYED ROCKFIELD AT CAMDEN. IT WAS A FAST AND FURIOUS GAME --FINAL SCORE 33-31, OUR FAVOR. WE ARE WONDERING WHY JACK COTTERMAN AND FRED BOWYER WERE ON THE "B" TEAM. BOTH JUNIOR AND SENIOR HIGH YELL LEADERS GAVE THE TEAM THEIR SUPPORT.

Compos
Ruth Widm

JAN.7-THE FINAL SCORE OF THE LUCERNE GAME WAS 36-33 THEIR FAVOR. JOE WILLIAMS WAS RIGHT IN THERE WITH 18 POINTS.

JAN.7-SOME OF THE SENIORS HAD THEIR FINAL EXAMS IN PUBLIC SPEAKING. OH, YES, THEY GAVE SIX MINUTE SPEECHES IN FRONT OF THE ASSEMBLY DURING ACTIVITIES PERIOD.

JAN.14-THE ONWARD VS. METEA TILT WAS A SIZZLING GAME WITH A FINAL SCORE OF 46-38.

JAN.14-IF ANYONE COULD SEE THE BOYS THEY WOULD THINK IT WAS THE GAY NINETIES. THEY HAVE THEIR HAIR PARTED IN THE MIDDLE AND ALL ARE WEARING TIES.

JAN.17-THE BOYS THOUGHT THEY LOOKED GOOD BUT THE GIRLS OUTDID THEM. THEY HAVE ON LONG SHIRTS, BOW TIES, AND DIFFERENT COLORED STOCKINGS. QUOTING MR. MARTIN, "THEY LOOK LIKE THE NATIVES OF AFRICA."

JAN.18-GUESS WHAT? ONWARD DREW TWELVE MILE FOR THE CASS COUNTY TOURNAMENT. WHAT ELSE? NOTHING EXCEPT THAT TWELVE MILE HAS NOT BEEN BEATEN. LUCKY, AREN'T WE?

JAN.20-JOY, JOY, ONWARD BEAT TWELVE MILE IN THE COUNTY TOURNEY GAME. CAN YOU IMAGINE IT? NO, NOR COULD ANYONE ELSE BUT OUR BOYS PLAYED A FAST AND FURIOUS GAME AND THE FINAL SCORE WAS 48-44. WE WILL PLAY WASHINGTON TWP. TOMORROW THE SECOND GAME.

JAN.21-WASHINGTON TWP. BEATS THE HOME TEAM 48-52. OF COURSE EVERYONE WAS DISAPPOINTED BUT STILL PROUD OF OUR QUINTET.

JAN.22-NOT A SCHOOL DAY BUT STILL OUR SCHOOL'S DAY. WASHINGTON TWP. WON THE TOURNEY, BUT GUESS WHO WON THE AWARD FOR THE FINEST YELL LEADERS AND YELLING SECTION? WHY, WE DID.

JAN.28-FIVE SENIORS COMPETED IN A 10-12 MINUTE ORATORICAL CONTEST. THE SUBJECT OF ALL THE SPEECHES WAS THE CONSTITUTION. THOSE WHO COMPETED WERE FAITH ALBER, FRED BOWYER, ALICE STRONG, PATRICIA SHOPE, AND JACK COTTERMAN. THE JUDGES WERE FORREST J. HUMMEL, SUPERINTENDENT OF CASS COUNTY SCHOOLS; EARL LEONARD, MINISTER OF ONWARD METHODIST CHURCH, AND HERBERT SMALL, LOGANSPORT ATTORNEY. PATRICIA SHOPE WON THE CONTEST AND WILL NOW COMPETE WITH SUE BURRIS OF LOGANSPORT FOR THE COUNTY TITLE.

FEB.4-TWELVE MILE DEFEATED ONWARD ON THE HOME FLOOR. A LARGE CROWD GATHERED TO SEE ONE OF THE MOST INTERESTING GAMES OF THE SEASON, AND THEY REALLY GOT THEIR MONEY'S WORTH. THE "B" TEAM GAME WAS A THRILLING DOUBLE OVERTIME WHILE THE "A" TEAM GAME WAS ONLY A SINGLE OVERTIME WITH TWELVE MILE EDGING OUT WITH A FINAL SCORE OF 57-60.

FEB.7-THE SENIORS ARE REALLY GETTING THE SHUTTERS; THEY HAVE BEEN SNAPPING PICTURES OF EVERYTHING AND EVERYBODY FOR THE YEARBOOK.

FEB.8-A REPRESENTATIVE FROM PURDUE SPOKE TO THE JUNIOR-SENIOR SOCIOLOGY CLASS ABOUT CO-OPS TODAY.

FEB.8-P.T.A. MEETING TONIGHT. THE SENIORS ARE IN CHARGE OF THE MEETING AND SHALL GIVE A PANEL DISCUSSION OF THE SEVEN CARDINAL OBJECTIVES OF EDUCATION AND THE PART OF THE P.T.A. IN REALIZING THOSE OBJECTIVES. PATRICIA SHOPE WILL SING "WATERFALL", COMPOSED BY JOE BOWYER, A GRADUATE OF 1948.

FEB.11-ONWARD PLAYS WASHINGTON TWP. AT GAVLESTON. WASHINGTON TWP., ONE OF THE COUNTY'S LEADING QUINTETS, TOOK A HARD BLOW TONIGHT WHEN ONWARD'S MIGHTY REDCOATS BEAT THEM 47-46.

FEB.12-MRS. PHILAPY TOOK NINE GIRLS TO THE LOGANSPORT F.A.A. PLAY DAY. THEY ENJOYED THEM-

SELVES SWIMMING, PLAYING VOLLEY BALL, AND PLAYING BASKETBALL. THERE WERE 64 GIRLS FROM NEW WAVERLY, ROYAL CENTER, LOGANSPORT, AND ONWARD. THEY WERE DIVIDED INTO 6 TEAMS. AFTER THEY FINISHED PLAYING, THE G.A.A. SERVED REFRESHMENTS AND GAVE 6 SPORTSMANSHIP AWARDS. PAT SHOPE, FAITH AND RUTH ALBER WON 3.

FEB.15-MISS EVANS TOOK PATRICIA SHOPE TO LOGANSPORT TODAY TO COMPETE WITH SUE BURRIS OF LOGAN IN THE LEGION ORATORICAL CONTEST. MISS BURRIS WON AND WILL NOW COMPETE WITH OTHER CONTESTANTS FOR THE DISTRICT TITLE. PATRICIA CAME SECOND.

FEB.17-ACCORDING TO JOE W., ONWARD DREW GALVESTON IN THE SECTIONAL TOURNAMENT. WHAT DO I MEAN ACCORDING TO JOE W.? WE DID DRAW THEM!

FEB.18-IT SEEMS WE HAVE A PRACTICING MAGICIAN HERE. AT LEAST, THINGS ARE DISAPPEARING.

FEB.18-THE BOYS HOME ECONOMIC CLASS MADE BUTTER SCOTCH COOKIES. WHOSE WERE THE BEST? WELL, FRED BOWYER AND JOE WILLIAMS WERE, ACCORDING TO _____FRED AND JOE!

FEB.18-BETTY DAVIS GAVE HER ASSEMBLY PROGRAM TODAY. SHE HAD MR. GERALD GERHART FROM SUMMITVILLE WHO SPOKE ON "WHAT IS MAN". WE ALSO SANG SONGS WHILE MISS EVANS PLAYED THE PIANO.

FEB.18-WALTON BEAT THE ONWARD REDCOATS 38-47. IT WAS WALTON'S GAME ALL THE WAY THROUGH BUT ONWARD TOOK THE "B" TEAM GAME.

FEB.21-THE BASKETBALL BOYS WENT TO LOGANSPORT TO PRACTICE IN THE BERRY BOWL.

FEB.22-FINE THING! FRED BOWYER IS HOME WITH TONSILLITIS, BUD RICHARDSON IS NURSING A SPRAINED ANKLE AND KENNY IS HOME SICK. OH WOE IS US IF THEY AREN'T BETTER BY TOMORROW.

FEB. 24-ONWARD VS. GALVESTON OPENED THE SECTIONAL TOURNEY. BECAUSE OF ILLNESS OUR BOYS WERE NOT IN TIP-TOP FORM AND WE LOST. ONWARD'S FIGHTING REDCOATS WERE THE FIRST TEAM TO BE ANNOUNCED OVER LOGANSPORT'S FIRST RADIO STATION. THE SOORE WAS 62-40.

FEB.25-IT SEEMS THAT THE ONWARD FANS MADE QUITE, A LOT OF NOISE. I'VE HEARD SEVERAL PEOPLE SAY, "I COULD HEAR THE YELL-LEADERS OVER THE RADIO."

FEB. 26- GUESS WHAT? THRILL! THRILL! GALVESTON WHO BEAT US, TOOK THE MIGHT LOGAN BERRIES FOR A SPIN AND OVERCAME THEM BY ONE POINT. ARE WE EXCITED----YEA-MAN!

MAR. 4- THE DIXIE FOUR, SPONSORED BY THE SENIORS WILL GIVE THEIR PROGRAM TONIGHT. LET'S HOPE THE ASSEMBLY WILL BE PACKED.

MAR. 4- PAT SHOPE GAVE HER ASSEMBLY PROGRAM TODAY IT WAS AN ALL MUSICAL.

MAR. 11-BUD RICHARDSON GAVE HIS ASSEMBLY PROGRAM TODAY. ALFRED WEBB, THE MINISTER OF THE ONWARD AND ROANN CHRISTIAN CHURCHES, WAS THE SPEAKER. HE HELD THE AUDIENCE'S ATTENTION FROM HIS FIRST WORD TO THE VERY LAST.

MAR. 18 - MARGARET COFFING GAVE HER ASSEMBLY PROGRAM. SHE SPONSORED A RIB-SPLITTING ONE- ACT PLAY, "BEG YOUR PARDON". THE MEMBERS OF THE CAST WERE JESS RICHARDSON, MARJORIE SADLER, JOHNNY MAYS, AND SABRA BOWYER. SUE READ AND SABRA BOWYER SANG BEFORE AND AFTER THE PLAY.

MAR. 24 - VERA RICHARDSON GAVE HER ASSEMBLY PROGRAM. JO ANN LITTLE PLAYED THE PIANO AND THE STUDENTS AND FACULTY SANG.

MAR. 28 - THE SENIOR GIRLS WERE TAKEN TO LOGANSPORT BY MISS EVANS AND MRS. MARTIN TO SPEAK BEFORE THE "PROGRESSIVE CLUB". THEY WILL SPEAK ON THEIR OWN IDEAS OF "CLUBS".

APR. 1-JACKCOTTERMAN'S ASSEMBLY PROGRAM.

APR. 1-IT SEEMS THERE WERE SEVERAL FOOLS TODAY! "WHAT DO YOU THINK, MR. HELMS"?

APR. 8-THE SENIOR PLAY, "BETTY JANE FROM PUMPKIN LANE" WAS GIVEN AND THERE WAS A GREATER TURNOUT THAN WAS EXPECTED BY SOME!

APR. 15-ALICE STRONG GAVE HER ASSEMBLY PROGRAM.

APR. 22-KENNETH ACHEY'S ASSEMBLY PROGRAM WAS TODAY.

APR. 24-A GREAT DAY FOR THE SENIORS! BACCALAUREATE SERVICES WERE HELD AT THE ONWARD CHRISTIAN CHURCH.

APR. 29-JUNIORS AND SENIORS ARE PACKED AND READY TO GO ON THEIR TRIP TO THE SMOKY MOUNTAINS.

MAY 1-THE SCHOOL-HOUSE SEEMS EMPTY BECAUSE THE JUNIORS AND SENIORS ARE STILL GONE. DORTHA FEELS BAD, TOO!

MAY 4-COMMENCEMENT. THE LAST TIME YOU WILL SEE THE FORTY-NINERS ATTENDING DEAR OLD O.H.S.

ATHLETICS

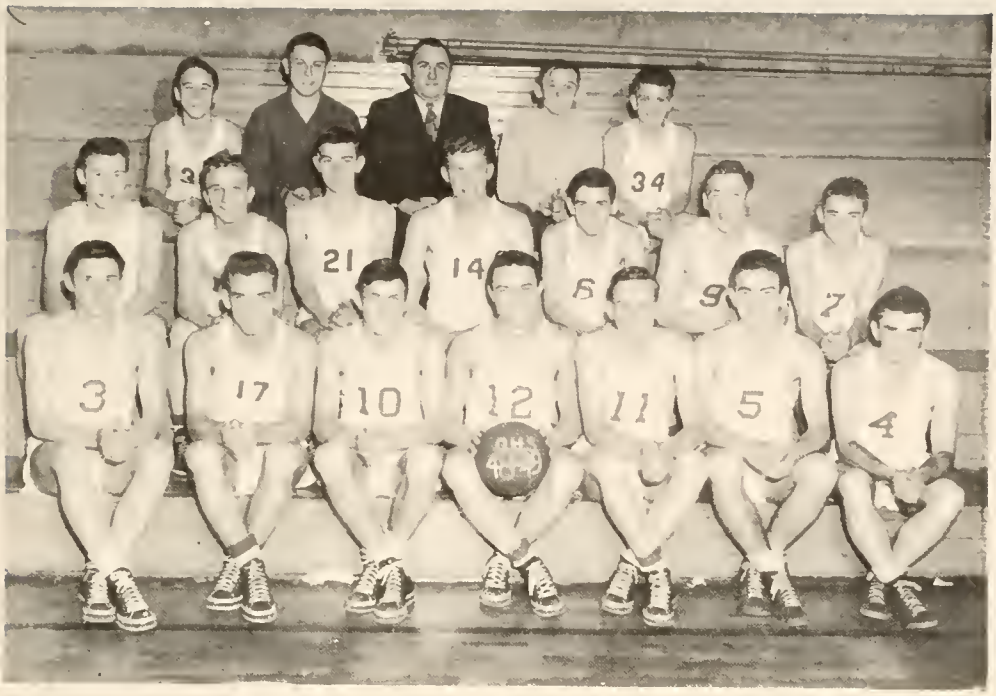

# B. B. SQUAD

Back row, L. to R.- Gene Rairigh, Kenneth Achey- student manager, Coach William F. Helms, Bill Carney- Ass't. student manager and Dee Long. Middle row, L. to R.- Bob Davis, Jesse Richardson, Junior Scott, Ronald Titus, Eddie Reed, John Mays, and Tom Williams. Front row, L. to R.- Joe Williams, Dick Laymon, Fred Bowyer, Bud Richardson, Louie Glassburn, Bob Bowyer, and Jack Cotterman.

## Basket Ball Squad
## 1948-49

William F. Helms, a Purdue graduate, has replaced Forrest Martin as coach of the "Redcoats". Coach Helms guided the Adams Township cagers of Carroll County for five years before coming to Onward.

| | P | H | W | CL |
|---|---|---|---|---|
| Fred Bowyer | C | 6' | 163 | Sr. |
| Bud Richardson | G | 5'11" | 162 | Sr. |
| Jack Cotterman | F | 5'6" | 134 | Sr. |
| Joe Williams | F | 5'9" | 155 | Sr. |
| Louie Glassburn | G | 5'11" | 150 | Jr. |
| Tom Williams | F | 5'5" | 117 | Jr. |
| Eddie Reed | G | 5'9" | 125 | Jr. |
| Gene Rairigh | F | 5'3" | 101 | Jr. |
| Jess Richardson | G | 5'7" | 130 | Jr. |
| Ronald Titus | C | 6' | 160 | Soph. |
| Bob Bowyer | F | 5'10" | 165 | Soph. |
| Bob Davis | G | 5'8" | 140 | Soph. |
| Dick Laymon | G | 5'9" | 142 | Soph. |
| Junior Scott | G | 5'8" | 120 | Soph. |
| John Mays | F | 5'7" | 156 | Fr. |
| Dee Long | F | 5'4" | 116 | Fr. |

BASKET BALL SCHEDULE
1948-49

| Team | Onward | Opp. |
|---|---|---|
| Metea | 52 | 33 |
| Young America | 33 | 47 |
| Star City | 42 | 37 |
| Kewanna | 38 | 41 |
| New Waverly | 39 | 38 |
| Galveston | 32 | 33 |
| Deer Creek | 57 | 26 |
| Bunker Hill | 50 | 57 |
| Walton | 35 | 36 |
| New Waverly | 50 | 29 |
| Wash. Twp. — Blind Tourney | 34 | 50 |
| Bunker Hill — Blind Tourney | 39 | 41 |
| Lucerne | 43 | 46 |
| Metea | 46 | 38 |
| Twelve Mile — County Tourney | 47 | 44 |
| Wash. Twp. — County Tourney | 48 | 52 |
| Adams Twp. | 63 | 29 |
| Twelve Mile | 57 | 60 |
| Wash. Twp. | 47 | 46 |
| Walton | 38 | 46 |
| Galveston — Sectional Tourney | 40 | 62 |

## JUNIOR HIGH BASKETBALL

A JUNIOR HIGH BASKETBALL TEAM WAS ORGANIZED AND COACHED BY MR. WEBB AND MR. HELMS. THE TEAM PLAYED NINE GAMES, WINNING FIVE AND LOSING FOUR. THEY OPENED THE SEASON WITH A GAME WITH YOUNG AMERICA. ONWARD WAS DEFEATED BY A SCORE OF 27-23. ONWARD LOST THE NEXT TWO, ONE TO WALTON, 22-7, AND ONE TO WASHINGTON TWP., 23-16. THEN ONWARD GOT STARTED AND WON FIVE CONSECUTIVE GAMES. THEY BEAT ROCKFIELD TWICE 38-14 AND 24-16. THEY ALSO BEAT NEW WAVERLY TWICE, 41-13 AND 42-14. THEY THEN WON OVER GALVESTON 20-16. THIS WAS THE ONLY GAME GALVESTON LOST. IN THEIR LAST GAME OF THE SEASON KOKOMO Y.M.C.A. DEFEATED THEM 32-20.

THE MEMBERS OF THE TEAM WERE JACK LAYMON, GENE COSTELLO, BILL RAIRIGH, GENE WILLIAMS, BOB SAYLORS, DICK ACHEY, GEORGE PRICE, DONALD MC DANIEL, TOM WALTERS, KEITH JULIAN, JOHN SNYDER, KENNY MCFARLAND, JIM BOWYER, JOE TITUS, LARRY MASON, TED FIKE, AND MAX READ.

## SOFTBALL

FOR THE FIRST TIME IN HISTORY A CASS COUNTY SOFTBALL LEAGUE OF TEN SCHOOLS WAS FORMED. TWELVE MILE WITH NINE VICTORIES AND NO DEFEATS WON THE LEAGUE TITLE. LUCERNE, WALTON, GALVESTON, YOUNG AMERICA, WASHINGTON TWP., ONWARD, METEA, ROYAL CENTER, AND NEW WAVERLY FOLLOWED IN THAT ORDER.

ONWARD OPENED THE SEASON WITH A NEW INSTRUCTOR, WILLIAM F. HELMS. AFTER FILLING SEVERAL POSITIONS, COACH HELMS HAD THE REDCOATS BEATING SEVERAL TOUGH TEAMS AND GIVING THE OTHERS A BAD TIME. PLAYING IN THE LEAGUE, HOWEVER, THEYWON ONLY 3 WHILE LOSING 6.

FOLLOWING ARE A FEW STATISTICS OF THE SEASON. BOB BOWYER GOT 2 HOME RUNS, WHILE FRED BOWYER, BUD RICHARDSON AND TOM WILLIAMS EACH GOT ONE. FRED BOWYER GOT 3 TRIPLES AND GOT HIT BY A PITCHED BALL 7 TIMES. TOM WILLIAMS DREW 10 WALKS. BOB BOWYER, FRED BOWYER, AND EDDIE REED SCORED 13, 12, 9 RUNS RESPECTIVELY. THE PLAYERS WHO WERE AT BAT AT LEAST 10 TIMES AND HIT OVER .250 WERE EDDIE REED .310, JOHN MAYS .308, BOB BOWYER .300, FRED BOWYER .296, TOMMY WILLIAMS .278, JESSE RICHARDSON .266, AND BUDDY RICHARDSON .261.

THE FOLLOWING IS A LIST OF ALL PLAYERS AND THEIR POSITIONS. BOB BOWYER, PITCHER; FRED BOWYER, CATCHER; BUD RICHARDSON, FIRST BASEMAN; TOM WILLIAMS, SECOND BASEMAN; JOHN MAYS, SHORTSTOP; JOE WILLIAMS, THIRD BASEMAN; DICK LAYMON AND RONALD TITUS, LEFT FIELD; EDDIE REED, CENTER FIELD; JESSE RICHARDSON, LEWIS GLASSBURN, DEE LONG, AND JACK COTTERMAN, RIGHT FIELDERS.

AFTER THE SOFTBALL SEASON THE COACHES OF THE COUNTY MET AND SELECTED AN ALL-STAR COUNTY SOFTBALL TEAM. ONWARD HAD THE HONOR OF HAVING FRED BOWYER PICKED FOR THE ALL-STAR CATCHER.

## Onward High School Alumni

### 1908

Agnes Reider----------Kokomo

### 1909

Anne (Hopper) Bowyer--R.F.D.2, Lakeland, Florida
Edith (Coblentz) Kunkle----------Deceased
Lucinda (Smith) Julian----------Onward
Pearl Rinehart----------Deceased
Willard Rinehart----------Deceased
George Wright----------R.F.D.5, Peru
Floyd Rush----------Walton
Jess Mumaugh----------Deceased
John Maugans----------Onward

### 1910

Russell Snyder-------1408 West Jefferson, Kokomo
Roy Enyart----------1635 West 104th St. Chicago
Ada Hessong----------R.F.D.4, Peru
Martha Hessong----------R.F.D.4, Peru

### 1911

Hazel (Wright) Mills----------Deceased
Ray McDowell------414 East Walnut Street, Kokomo
Dora (Wilson) Eix-------14854 Faircrest, Detroit
Harry Weaver---1507 Lincoln Way West, South Bend
Glenn (Coblentz) Sullivan----------R.F.D.4, Peru
Effie (Kesling) Laymon----------R.F.D.2, Walton
Claude Shanks----------Deceased
Elbert Brandt----------Deedsville
Alored Foust---------217 East Fifth Street, Peru
Hazel (Kistler) Winn-------R.F.D.2, Royal Center

### 1912

Harmon Wilson---------- R.F.D.2, Walton
Olive Coblentz-----1314 North Street, Logansport
Floyd Hass----------R.F.D.5, Box 33 Kokomo
Della (Hopper) Shepler----------Deceased
Owen Thomas----------1524 South Main, Kokomo
Stella (Cook) Bell----------R.F.D., Logansport

1913

Harry McDowell----------269 East Eighth St. Peru
Bertha (Coblentz) Snyder--1314 N. St. Logansport
Jessie (Sagers) Swafford----405 W. Main St. Peru
Edith (Stone) Shaffer--------R.F.D.4, Logansport
Lewis Erbaugh----------Deceased
John Jack----------1806-13 N. Birmingham 4 Ala.
Clifford Cotterman----------Deceased

1914

Edgar Rush----------Walton
Paul Erbaugh----------Deceased

1915

Roy Maugans----------R.F.D.2, Walton
Lester Somsel----------554 E. Main St. Peru
Maude (Erbaugh) Shilling--729 E. Mkt. Logansport

1916

Leland Huffman--404 Burdick St. Kalamazoo, Mich.
Bryon Wilson----------427 Front St. Logansport
Marie (Shope) Rush----------Walton
Ruby (Sombel) Brayles----------Sharpsville
Fanny (Hooper) Edwards----------R.F.D.1, Peru

1917

Olin Mays----------R.F.D.2, Walton
Floyd Kesling----------Box 195 Peoria, Illinois
Esther (Huffman) Shellar--------North Manchester

1918

Maxwell Price----------R.F.D.2, Walton
Irene (Shanks) Neff---1643½ Erie Ave. Logansport
Jennings Byers----Highland Ave. Phoenix, Arizona
Gertrude (Julian) Simpson--------R.F.D.2, Walton
Lionel Smith----------R.F.D.5, Peru

1919

Lawrence Jones----------1902 N. St. Logansport
Lawrence Walters----------Deceased
Doris (Foust) Condon---------R.F.D.3, Logansport
Martha (McDowell) Young-----80 E. Third St. Peru
Russel Maugans----------Peru

1920

Irene (Quinn) Maugans----------R.F.D.2, Walton
Herbert Miller----------R.F.D.4, Peru
Florence Brandt--3101 N. Delaware, Indianapolis

1921

Mary (Quinn) Chummey---1818 High St. Logansport
Mable (McCartney) Engle----------Kewanna
Roy J. Weaver----------R.F.D.1, Larwill

1922

Esther (Griffith) Allen---P.O. Box 545,Highland
Lois (Givler) Bevington----------Galveston
Dorothy (Mays) Maugans----------Peru
Dorris (Bowyer) Wisler----------R.F.D.2, Walton
Josephine Smith----------Deceased
James Sagers----------Wabash
Francis Murray----------Deceased
Douglas Foust----------Deceased
James T. Young----------80 East Third St. Peru

1923

Ruth (McDowell) Widner----------Onward
Walter Betzner----------Bunker Hill
Janice Reed----------Deceased
Parker Laymon----------Burrows
Fern (Byers) Bowman--------406 Hoover Ave. Peru
Kendall Price----------Walton
Doris (Kline) Binney----------Galveston
Leonard Chumney---310 Ness Bldg. Salt Lake City

1924

Gavette (Coblentz) Keith----------Twelve Mile
Erma (Bowser) Ramer----------Onward
Joseph Quinn----------R.F.D.1, Converse
Earl Somsel----------Walton
Robert Williams---------R.F.D. 13, Indianapolis
Thelma (Foust) Mays----------R.F.D.2, Walton
Mildred (Fetrow) Bowyer------Plymouth, Michigan
Ralph Sullivan----------R.F.D.4, Peru
Clifford Laymon---2111 Hollywood Pl. South Bend
Galen Shope----------Flora

1925

Rosalee (Bowser) Rinehart--1314 E.Bdwy.Lgnsprt.
Thelma (Griffith) Lyons------Box 183, SouthBend
Mildred (Laymon) Shepler-3204 E.Bdwy.Logansport
Robert Laymon----------R.F.D.2,Walton
Arthur Wissinger----------60 W. Seventh,Peru
Herman Myers-------726 E. Haney Ave. South Bend
Helen (Sloop) Byers----------R.F.D.2,Logansport
Alma (Wilson) Quinn----------R.F.D.1 Converse
Mary (Somsel) Price----------Walton

1926

Loretta (Coblentz) Kesling-712 Plum St.Lgnsprt.
Lavonne (Coblentz) Grogg----------Chili
Lois Miller----------Bunker Hill
Edward Purdue----------Flora
Keith Rinehart----------1314 E.Bdwy.Lgnsprt.
Carl Swisher----------Deceased
Paul Wilson----------116½ E. Bdwy. Peru

1927

Phyllis (Cripe) Meyer--14455 Robson St. Detroit
Wilma (Coblentz) Holmes--1100 High St. Lgnsprt.
Josephine (Yoder) Weaver--------R.F.D.1,Larwill
Erbin Wilson-----Florida Ave. Gastonia, N. Car.
Robert Wilson----------133½ E. Bdwy. South Bend
Russell Price----------R.F.D.2,Walton
Roy Hooks--1530 N. Illinois Apt.47,Indianapolis
Edgar Grant----------Onward

1928

Gordon Little----------Walton
Norberta (Bowser) Wilson-133½ E.Bdwy.South Bend
Fredah (Bowman) Gardner----------Camden
Donald Cotterman----------89 W. Warren St.Peru
Ray Carson--------106 Taylor Place, Greencastle
Arthur Mayhew-7950 S. Carpenter St.Chicago,Ill.
Kathryn (Sullivan) Salsbury---------Bloomington

1929

Tillie (Misher) Armfield-1015 S.Indiana, Kokomo
Celia (Misher) Bullock----------R.F.D. 5,Peru
Vivian (Cotterman) Benner-390 E. Third St. Peru

1929 (cont'd.)

Josephine (Shaff) Little--------R.F.D.2, Walton
Fred Wilson-------408 East 28th St. Indianapolis
Mildred (Wilson) Kreamer----------Kewanna
Bernice (Byers) White--------61½ N. Wabash, Peru
Donald Long----------Waterloo
Elmer Bryant----------402 Washington Ave. Peru
Paul McDowell----------Onward
Mildred Sagester----------Bunker Hill
Ruth (Coblentz) Small----------R.F.D.2, Walton

1930

Herbert Grant----------R.F.D.2, Walton
Nelson Little--5606 Grove Drive, Richmond 21, Va.
Indiana (Little) Davidson--1903 Smead, Logansport
Bryon Davidson----------1903 Smead, Logansport
Lowell Reed----------Deceased
Vincent Murray------402 W. Monroe St. Alexandria
Ruby (Coblentz) Cypherd-----339 Euclid Ave. Peru
Ruth (Carson) Helvie----------R.F.D.2, Walton
Alice Gore----------Larned, Kansas
Henry Dorsett--------2118 Gent Ave. Indianapolis

1931

Vada (Foust) Kimener--712 Bringhurst, Logansport
Robert Siferd----------R.F.D.1, Logansport
James Helvie----------R.F.D.2, Walton
Dwight Williams--8217 Greenlawn Detroit 4, Mich.
Raymond Reed----------R.F.D.2, Walton
William Hahn--1413 Winona Drive Middletown, Ohio
Gladys (Kincaid) Hahn----------Deceased
June (Coblentz) Delawter----------Amboy
Lois (Cotterman) Couch-----1210 N. McCann, Kokomo
Wilma (Woods) Widner---------R.F.D.5, Logansport
Mildred (Nead) Rose----------R.F.D.1, Walton

1932

Geneva (Hinkle) Griest----------Twelve Mile
Chloe (Carson) Shartz--------R.F.D.4, Logansport
Edna (Coblentz) Erny----------Walton
Anna (Bowyer) Smith--------1906 Spear, Logansport
Mildred (Stair) Goldsberry-------R.F.D.2, Walton
Lucille (Knight) Schartle----------Logansport
Norman Little----------R.F.D.2, Walton

1932 (Cont'd)

Lewis Little----------R.F.D.4, Peru
Arnold Ritchey------6944 Evanston, Indianapolis
George Sharts----------R.F.D.4, Logansport
Joseph Coblentz----------734 Lusher St. Elkhart
Kenneth Hines----------R.F.D.2, Walton
Robert Hopper----------461 E. Main, Peru
LeRoy Nead----------R.F.D.5, Logansport

1933

Donnabelle (Hopper) Sholty-104 E.Franklin, Peru
Lucille (Chumney) Thomas---501 Kingston, Kokomo
Kathryn (Laymon) Wolf--25 E. Vineyard, Anderson
Mary Lou (Rose) McCroskey-408 Mich.Ave.Lgnsprt.
Geraldine (Shaff) Cook----------R.F.D.2, Delphi
Pauline (Schaffer) Sherman--R.F.D.2, Logansport
Vera (Bard) Patton----1220 Smead St. Logansport
Carl Wilson----------R.F.D.2, Walton
Russel Bechdol----------Box 330, Logansport
Alice (Helvie) Burrows----------R.F.D.2, Walton

1934

Gertrude (Brant) Grant----------Onward
Alice (Williams) Hammon--15403 Hartwell, Detroit
Martha (Wissinger) Adler-1608 Treen, Logansport
Helen (Britton) Stevens----------Indianapolis
Marie (Hopper) Meyers----------R.F.D.1, Fowler
Orval Woods----------R.F.D.2, Bunker Hill
John Liebo----------Unknown
Bernice (Bryant) Helvie---------R.F.D.2, Walton
Freda (Stangle) Stackhouse----------Idaville
Raymond Stangle----------Lafayette
George Somsel----------1225 N.Lindsay, Kokomo
Kathryn (Mullendore) Tetreau---------Farmington
Esther Jane Means----------R.F.D.2, Walton
Dorothy (Carson) Fife-----1215 Bdwy. Logansport
Donald Helvie----------R.F.D.2, Walton

1935

Dorothy (Shepler) Bingaman-Box 1322 N. Carlisle
Kathryn (Byers) Sholty----------Logansport
Kathleen (Brandt) Dingledine---------Logansport
Pauline (Mason) Roach----------Dearborn

1935 (CONT'D)

MARY JULIAN----------ONWARD
ELLEN GARBER----------R.F.D.2, WALTON
LOUIS SHANTEAU---------318 FIRST ST. LOGANSPORT
GLEN FERGUSON----------R.F.D.1, WABASH
EARL FOUST----------R.F.D.1, WALTON
SAMUEL SHAFF---------1131 E. MKT. ST. LOGANSPORT
PAUL E. MYERS----------GREENTOWN
RALPH BEGHDOL-----1313 N. WALLACE, INDIANAPOLIS
LEONARD HELVIE------866 GARFIELD AVE. LOGANSPORT

1936

VIOLET (DAVIS) SHANKS-605 SHULTZ ST. LOGANSPORT
MARIAN (SHAFF) ALLISON--306 E.4TH N. MANCHESTER
DIERDRE SHAFF----------R.F.D.2, WALTON
PAULINE (MYERS) COE-234 S. 6TH AVE. CANTON, ILL.
JUANITA (BRITTON) MOSS-----1822 S.UNION, KOKOMO
BERNICE (MASON) ARONSON-------PHILADELPHIA, PA.
LA VERNE (ROSE) PURDUE------R.F.D.4, LOGANSPORT
ALICE (WISE) MILLER------116 14TH ST. LOGANSPORT
WILLADENE (WILSON) FOUST--------R.F.D.1, WALTON
RICHARD JONES---------711 E. MARKETLAND, KOKOMO
LESTER GRIFFITH--1527 S. CATALTA ST. SOUTH BEND
EDGAR EIKENBERRY----------227 MONROE, PERU
MARLIN FOSTER----R.F.D.6, BRADFORD PIKE, MARION
CHARLES DORAN----------R.F.D.4, LOGANSPORT
WELDON LUTZ----------R.F.D.2, WALTON
JOHN RAMSEY-------110 EEL RIVER AVE. LOGANSPORT
THELMA (ULERY) LAYMAN----------WALTON

1937

ELLEN (GRANT) FRANTZ----------R.F.D.2, WALTON
JANE HOPPER----------R.F.D.2, WALTON
MARJORIE (WILSON) SPEITEL--922 W.LINDEN, LGNSPRT.
LOUISE MEANS----------R.F.D.2, WALTON
VERA (COBLENTZ) CARLSON--334 GRANT STREET, GARY
CHARLOTTE MASON-------3024 HOGARTH AVE. DETROIT
SARAH (SHAW) DORAN----------R.F.D.4, LOGANSPORT
JOHN BOWSER--------3030 E. STATE ST. FORT WAYNE
JAMES BRANDT----------317 16TH ST. LOGANSPORT
DAVID CARSON----------423 W. LINDEN, LOGANSPORT
GEORGE HOPPER----------R.F.D.2, WALTON
ROBERT WILLIAMS----------BOX 16 LUCERNE
JOHN SHELPER----------COLUMBIA, ALA.

1938

Orval Garber----------R.F.D.5, Peru
Alberta (Gray) Jones----Camp Kilmer, New Jersey
Raymond Shepler-----111 West Ottawa, Logansport
William Shilling----------R.F.D.6, Logansport
Arthur Snyder----------Onward

1939

Phyllis (Brandt) Callipo-220 W. Ottawa, Lgnsprt.
Eugene Julian-----1038 Wellington Ave.Kalamazoo
Virginia (Little) Henson-1621 Miles,Los Angeles
Elis Mason----------R.F.D.2, Walton
Howard Pashong---------621 North St. Logansport
Leona (Pashong) Nulf--------R.F.D.4, Logansport
Don Shaff----------R.F.D.4, Logansport
Thomas Smith---------126 Montgomery, Logansport

1940

Harold Bryant----------R.F.D.4, Peru
Mary June Ennis----------R.F.D.4, Logansport
Robert Ennis----------311 W. Linden, Logansport
William Ferguson----------R.F.D.4, Peru
Richard Gray----------R.F.D.2, Walton
Marvin Hamilton----------Deceased
Virginia (Hopper) Morris----------Madison, Wis.
Junior Logan----------R.F.D.4, Logansport
Charles Mays----------Onward
Marion Means----------463 E. Madison, Peru
Louise (Nigoles) Clary----------Lucerne
Blanche (Rife) Rhoades----------R.F.D.2, Cutler
Corwin Wilson----------R.F.D.2, Walton
Hobart Winters----------105 W. Logan, Peru

1941

Betty (Bryant) Lowry----------Hartford City
Billy Carson----------Onward
Vernon Clem----------512½ 12th.St. Logansport
Archie David----------Lebanon
Jessie Marie (James) Isaccs-12th.St. Logansport
Wilma (Julian) Boyer--------R.F.D.5, Monticello
Wayne Julian----------1302 John St. Kalamazoo
Earl Logan (Donald Earl)----------Lucerne
Ethel Mae (Mason) Schierling-Pearl St. Columbus

1941 (Cont'd)

Betty Jean (Morris) Winters---105 W. Logan, Peru
Lee Huss----------Unknown
Roger Morris-VMF(N) 533c/o F.P.O. San Francisco
Robert McDowell----------R.F.D.2, Logansport
Russell Nicoles----------517 E. Mawmee, Angola
Robert Nead----------R.F.D.4, Peru
Ned Shilling--------205 Sheets St. W. Lafayette
John Sparks----------R.F.D.2, Walton
Devon Thompson----------Royal Center

1942

Roberta (Rose) Zimmerman-Washington St. Lgnsprt.
Margaret (Winters) Hedrick-------R.F.D.4, Peru
Roberta (Shanks) Acree----1414 18th. St. Bedford
Ralph Weisenburger----------Deceased
Floyd Sparks----------Deceased
Clara Belle (Shanks) Simms--North 6th. Lgnsprt.
Ted Brandt----------R.F.D.4, Logansport
Betty (Hopper) Henry---W. 30th. St. Indianapolis

1943

Marr Mae (Kistler) Minnick--R.F.D.1, Logansport
Dorothy (Rife) Webster----------Logansport
Marjorie (Jones) Mast---710 13th. St. Logansport
Evelyn (Miller) Russell-31 Park Ave. Logansport
Ray Rush----------Logansport
Ted Sixbey----------R.F.D.4, Logansport
Harry Anderson----------Mungie
Dale Julian----------Onward
Paul Mays----------R.F.D.2, Walton
Everett Julian----1333 Logan Blvd. Altoona, Pa.

1944

Ellen (Mays) Morris----------Onward
Carol Shepler----------Y.W.C.A. Logansport
Violet Segarsee----------Wabash
Anna May (Ingle) DuShene----R.F.D.3, Logansport
Richard Babb----------R.F.D.2, Walton
Doris Shank----------Mungie
Earl Swartz----------R.F.D.2, Walton
Dick Sixbey----------R.F.D.4, Logansport
Kathryn Bowyer-St. Catherine Hospital E. Chicago
William Ingle----------Iowa

1944 (CONT'D)

JOE MORRIS----------R.F.D.4, LOGANSPORT
RUSSELL GREASOR-----411 HUMPHREY ST. LOGANSPORT
ARDEN WISLER----------R.F.D.2, WALTON

1945

MARION LUTZ----------R.F.D.2, WALTON
JAMES CARSON----------BOX 411 LOGANSPORT
BETTY (NELSON) MORRIS-------R.F.D.4, LOGANSPORT
MELBA (MILLER) RICHARDSON---------R.F.D.3, PERU
MARILYN (SPARKS) DAVIS----------CUTLER
ROSE MARY HAMILTON----------UNKNOWN

1946

JOAN MAUGANS----------R.F.D.2, WALTON
NORMA (KESSLER) ADAMS----------R.F.D.2, WALTON
SUSANNE ANDERSON----------LUCINA HALL, MUNCIE
MARY (BOWYER) WILSON-S.HENDERSON ST.BLOOMINGTON
RICHARD HAYDEN-----C/O POSTMASTER NEW YORK CITY
DON CARSON----------ONWARD
CHARLES FERGUSON----------R.F.D.2, WALTON
GARTH BOWYER----------R.F.D.4,PERU
MARJORIE POLK----------ONWARD
CHARLENE GREASOR---------121 7TH ST. LOGANSPORT
FRED JULIAN----------1302 JOHN ST. KALAMAZOO

1947

DICK PERKINS-BEAUMONT APT.129E.MKT. ST.LGNSPRT.
DONALD JULIAN----------ONWARD
JACK RAMER----------GREAT LAKES
BILL LAYMON----------R.F.D.2, WALTON
LAVERNE CROWE----------R.F.D.2, CAMDEN

1948

BILLY CROWE----------R.F.D.2, CAMDEN
CLARE SWARTZ----------R.F.D.2, WALTON
BOB BOWYER----------R.F.D.4, LOGANSPORT
BOB WILLIAMS----------R.F.D.4, PERU
JOE BOWYER----------R.F.D.2, WALTON
ANNABELLE MILLER--------31 PARK AVE. LOGANSPORT
ELSIE COFFING----------R.F.D.4, PERU
RUTH SAYLORS----------ONWARD

BOB
BUN
ALVIN
PHONE 234
ANN
GLEN
JESS
HELL
BILL
JANE
WAYNE
RUTH
TONIGHT AT 8
YA
ADVERTISING

COMPLIMENTS TO

**SENIOR CLASS**

From

# GOODRICH BROS CO.

**FARM STORE**

Phone: Walton 161

Onward, Indiana

# CHUCK'S GARAGE

**ENGINE REPAIR** **BRAKE SERVICE**

ELECTRICAL SERVICE

AUTO, TRACTOR & TRUCK REPAIR

Onward, Indiana


---


BOOSTERS

COMPLIMENTS OF NEAD GROCERY

COMPLIMENTS OF JACK CHURCHILL'S TIN SHOP
159 North Broadway Peru, Ind.

COMPLIMENTS OF GAMBLES, The Friendly Store, Peru, Ind.

BAND BOX CLEANERS, 14 W. 2nd Street Peru, Ind.

WARD'S JEWELRY STORE, 3 East 6th Street Peru, Ind.

COMPLIMENTS OF J. ROBERT HOPPER, General Agent

Indianapolis Life Insurance Co., 5 East 6th St. Peru, Ind.

# Onward Lumber Co.

---

**YOUR FAMILY STORE — SMART MONEY FAVORITE**

For Style — Quality — Value

**Boston Store**

---

When you Want Guaranteed Quality Home Furnishings at Reasonable Prices — Come to the

**CENTRAL - MURPHY FURNITURE CO.**

14 - 18 West Main Street Peru, Indiana

'Where Customers Send Their Friends'

---

**SENGER'S PERU'S LARGEST**

'Truly a Good Store' and Best Store

'The Store for the Students'

Every Thing in Young Boys' and Girls' Wearing Apparel

**STAR MOTOR CO.**
Ford Cars & Bonus Built Trucks
24 Hour Wrecker Service
Dial 3178
115 South 6th Street
Logansport, Indiana

**Nicoll's Standard Service**
Batteries and Accessories
Atlas Tires
Main and Burlington
Logansport, Indiana

Fresh Eggs & Poultry
Dial 3329
**Sixth Street Produce Co.**
210 Sixth Street
Logansport, Indiana

**Bollei & Farrer**
**SUPERETTE**
Groceries & Meats
Custom Butchering
Phone 3161 - 3162 - 3163
Logansport, Indiana

**SOUTH SIDE STORE**
**Sundries**
112 Burlington Ave.
Phone 3370
Logansport, Indiana

**QUICK FILM SERVICE**
Exclusively Photographic
Phone 4444
524 East Broadway
Logansport, Indiana

We Buy
Hides, Raw Furs, Tallow and Grease, also
Scrap Iron, Rags, Magazines, Newspapers and All Kinds of Metal
**THE HEPPE CO.**
553 Erie Avenue
Logansport, Indiana

COMPLIMENTS OF
**Standard Sports Store**
520 East Broadway
Logansport, Indiana

**TURMAN'S**
**CUT RATE**
**DRUG STORE**
6th and Broadway
Logansport, Indiana

**Logansport War Surplus Store**
203 South Sixth Street
Phone 4865
Logansport, Indiana
Clothes for the Working Man
Just Below The Eagles

**COMBS SHOE STORE**
Logansport, Indiana

**Schiffs Big Shoe Store**
404 Broadway
Logansport, Indiana
Shoes for the Entire Family
Phone 3527

COMPLIMENTS OF
**GLAZIER'S**
Funeral Home at Bunkerhill
Furniture at Peru

Youthful Fashions
Designed by
Famous American Stylists
**THE GOLDEN RULE**
Logansport, Indiana

**C. N. HETZNER**
Jewelry Store Since 1882
'We served your grandfather
We hope to serve your
Grandson'
Peru, Indiana

**WILLIAM J. (Pat) MORAN**
Excel Auto Parts and Repair
611 North Street
Logansport, Indiana

**CAREY'S GARAGE**
Phones: Shop 39 - Res. 27
Electric & Acetyline
Welding
Portable Equipment
General Repairing
Walton, Indiana

Phone 200
**LOWRY'S CAFE**
Open 6 a.m. - 11 p. m.
State Road 35
Walton, Indiana

**JOHN E. EVANS**
**Funeral Home**
Golden Rule Service
Phones 36 and 144A3
Walton, Indiana

COMPLIMENTS OF
**WOLF FUNERAL HOME**
Walton, Indiana
Phone 146

**State Certified Seeds**
Aberdeen Angus Cattle
Shropshire Sheep
**HOPPER FARMS**
Onward, Indiana

**FLOYD'S SHELL SERVICE**
Phone 163
'Service That Satisfies'
Walton, Indiana

**SHIRLEY COAL CO.**
Phone 13
Walton, Indiana

**HALL'S GROCERY**
**& MEAT MARKET**
Phone 31
Walton, Indiana

Jewelry & Book Store

**KREUTZER'S**

Office and School Supplies

Peru, Indiana

**Peru Lumber Company, Inc.**

Half Century of

Dependable Service

Broadway at 7th Phone 2795

COMPLIMENTS OF

**The Modern Dairy Bar**

265 East Main

Peru, Indiana

**JAMES M. PEARCY**

**Peru Feed & Farm Equipment Co.**

'Complete Implement Service'

Benton and Canal Streets

40 — Phones — 508

Peru, Indiana

MOST EVERYTHING AT

**JONES HARDWARE**

Peru, Indiana

Wall Paper Venetian Blinds
Paints Plate Glass
Glass Mirrors

**KEESLING'S**

**Peru Paint & Glass Company**

69 North Broadway

Phone 339

Peru, Indiana

**PERU RETAIL GROCERY**

Meats - Vegetables - Groceries

163 North Broadway

Phone 512

Peru, Indiana

COMPLIMENTS OF

**Miami Farm Equipment Co.**

779 West Main Street

Dial 259 Peru, Indiana

Ford Tractors

Dearborn Implements

Woods Bros.

Corn Picker & Combiner

## BOOSTERS


COMPLIMENTS OF WATERS AVIATION CO., INC.
Phone: Peru 369, RR 4 Peru, Ind.

COMPLIMENTS SMITH'S JEWELRY, INC.
Phone 918, Broadway Peru, Ind.

WISSEL'S SANDWICH SHOP
You're not on the Band Wagon unless you've had a Wissel-Burger
Always Open — Just West of State Theatre
309 E. Market Street Logansport, Ind.

B & B STORE, 'The Friendly Store', 408 E. Market Street
Logansport, Indiana

THE STUDIO OF HARRINGTON, 421 Fifth St., Logansport, Ind.
We Make a Specialty of Family and Wedding Groups Ph. 3282

COMPLIMENTS OF DR. W. A. KLEIN, Optometrist
Logansport, Indiana

THE DINER, Cor. Pearl & Market Logansport, Ind.

COMPLIMENTS OF THE LOGAN THEATRE

When you think of Fruits and Vegetables think of—
FOLK'S TRUCK MARKET, INC. 311 Logansport, Ind.

COMPLIMENTS OF SUNSHINE CLEANERS
Manager, Clarence Booher

COMPLIMENTS OF
**TURNER'S**
**SERVICE STATION**
Phone 47
Walton, Indiana

COMPLIMENTS OF
**A FRIEND**

LIKE ALL OTHER PEOPLE
We are Liable to Make
Mistakes — But
We Are Always Glad to
Cheerfully
Rectify the Same if Possible
**Arthur Snyder**
Onward, Indiana

## BOOSTERS

COMPLIMENTS OF 'MARSHALL'S', Phone 157 Walton, Ind.

COMPLIMENTS OF BECKLEY'S Locker & Grocery
Phone 115 Walton, Ind.

COMPLIMENTS OF BAKER'S RESTAURANTS
413 E. Market Street & 501 E. Broadway Logansport, Ind.

COMPLIMENTS OF BUGBY SHOE REPAIR
325 Court Street Logansport, Ind.

COMPLIMENTS OF O. L. SHANTEAU, D. D. S.
408 North Street Logansport, Ind

## BOOSTERS


COMPLIMENTS OF 'COONIES' Walton, Ind.

COMPLIMENTS OF ELVERS JEWELRY
512 East Broadway Logansport, Ind.

RICHARDSON'S CLEANERS
BRUMBAUGH'S Logansport, Ind.

THE FASHION SHOP Logansport, Ind.

VAL-U-DRESS SHOP Logansport, Ind.

COMPLIMENTS OF BAZLEY'S MEAT MKT. Logansport, Ind.

COMPLIMENTS FERNBAUGH JEWELRY STORE
Phone 4827, 416 Broadway Logansport, Ind.

COMPLIMENTS OF RALPH DAVID
Phones 3167 - 3168, 516-518 E. Broadway Logansport, Ind.
KREUZBERGER'S JEWELERS, 526 Broadway Logansport, Ind.

**Bevington Electric Co.**

Plumbing and Heating
Electrical Supplies

Phone Walton 123-A-2

Galveston, Indiana

**ACHEY'S GULF SERVICE**

Gasoline & Oils
Tires & Accessories

Phone 138 - B - 6

Onward, Indiana

**WALTON LUMBER CO.**

'The House of Homes'

Telephone 19

Walton, Indiana

**WALTON ELEVATOR CO.**

Grain - Seed - Feed - Fence
Coal and Fertilizer
I. H. C. Implements
Frigidaire Refrigerators
and Stoves
Walton, Indiana

**SLUSHER'S**
**STANDARD SERVICE**

Telephone 198

Walton, Indiana

**GULF SERVICE**

218 & 35 Walton, Indiana

J. E. PHILAPY

**The Cass County State Bank**
Walton, Indiana
Safety Deposit Boxes for Rent
1 per cent paid on time deposits
Pay Your Bills by Check
We Sell Bank Money Orders
**Member F. D. I. C.**
Maximum Insurance for
Each Depositor $5,000

Phone 152 We Deliver
**WALTON CLEANERS**

Cleaning - Dyeing - Pressing

Walton, Indiana

Homer Bob

REGISTERED JERSEY CATTLE

Motto — 'Service', not 'Serve Us'

# Len Haven Farms

Producer and Distributor

DAIRY PRODUCTS & ICE CREAM

Mr. and Mrs. Leon W. Carey

Route 2 Walton, Indiana

---

# All-American choice for "time out"

***The pause that refreshes***

5¢ —

COCA-COLA BOTTLING CO.

M 64-5

COMPLIMENTS OF

**PORTER DRUG CO.**

Logansport, Indiana

COMPLIMENTS OF

**J. C. Penney Co., Inc.**

Logansport, Indiana

Ready-to-Wear and Shoes

For Entire Family

Shop Us and Compare

COMPLIMENTS OF

**Pontiac Dealers**

**GRUSENMEYER MOTOR SALES, INC.**

110 - 114 S. 6th Street

Dial 3502

Logansport, Indiana

CONGRATULATIONS

**HOWELL MOTOR SALES**

**Kaiser - Frazer**

71 South 6th Street

Logansport, Indiana

Phone 3892

'We Are Equipped to Serve As Well As Sell'

**H. WILER CO., INC.**

Logansport's Largest

Exclusive Furniture Store

Dial 3636 4th & Market St.

COMPLIMENTS OF

**Briggs - Kiesling Elec. Co.**

205 Fifth St Dial 4401

Westinghouse Complete Line

Oil Burners & Stokers

Logansport, Indiana

**Drive In Shoe Repair Service**

215 Fifth Street

Logansport, Indiana

Joe Miller Robt. Denhardt

COMPLIMENTS OF

**Flanegin Hardware Co.**

Logansport, Indiana

Appliances - Hardware

COMPLIMENTS OF
**LOGAN LOCKER**
315 Hanna St. Ph. 2447
(Just East R. B. M. Factory)
Complete Frozen Food Service
For locker renters & home
Locker owners. Frozen Fish &
Wholesale Meats Available

COMPLIMENTS OF
**Cass County Farm Bureau**
**Co-Operative Ass'n. Inc.**
108 E. Ottawa & Stoney Pike
Phone 3141
Branches
Royal Centre — Phone 32
Twelve Mile — Phone 2
Logansport, Indiana

**The Farmers & Merchants**
**State Bank**
Logansport, Indiana
Oldest Bank in Cass County
**Member F. D. I. C.**
**and Federal Reserve System**

**Logansport Harness Co.**
**Saddlery**
Turf & Dog Supplies
222 East Market
Logansport, Indiana

**Charley Lowe Roofing Co.**
**Incorporated**
514 E. Broadway
Logansport, Indiana
Phone 3666

**COPPOCK SHELL SERVICE**
219 E. Market St. Phone 4945
Logansport, Indiana

COMPLIMENTS OF
**Citizens Coal & Supply Co.**
808 Michigan Ave.
Logansport, Indiana
Phone 3773

COMPLIMENTS OF
**Mehaffie's North Side**
**Service Station**
903 North 6th Street
Logansport, Indiana
U. S. Royal Tires
Batteries & Seat Covers
Dealer for Schwinn Bicycles
Good Gas for Less Money
Frank Mehaffie, Mgr.

## BOOSTERS

KING'S HATCHERY & FEEDS 'Production Bred Chicks'
'Vitality Feeds' Ph. 3718, 6th & North Sts. Logansport, Ind.

BAILEY'S 'Clothing of Distinction for Men and Boys'
Logansport, Indiana

REHM'S MENS' WEAR, 'Made to Measure Clothes'
405 Broadway, Logansport 'The Biggest Little Store in Town'

WOODS GROCERY, Phone 138B2 Onward, Ind.

SHERRY'S DRIVE INN, K. R. Umbarger, Ph. 10 Walton, Ind.
U. S. Highway 35

DR. R. G. FELLER, Veterinarian Walton, Ind.

COMPLIMENTS OF FARMERS' MARKET
775 West Main, Phone 2600 Peru, Ind.

COMPLIMENTS OF MURPHY'S PHOTO SUPPLY
19 West 3rd Street Peru, Ind.

COMPLIMENTS OF BLUE DRUG STORE Peru, Ind.

COMPLIMENTS OF HALL & SON
Good Clothes for 58 Years Peru, Ind.

2/22/2010
DT 190944 1 1 00
HF GROUP-IN